



in every community



there is work to be done



in every heart



there is the power to act

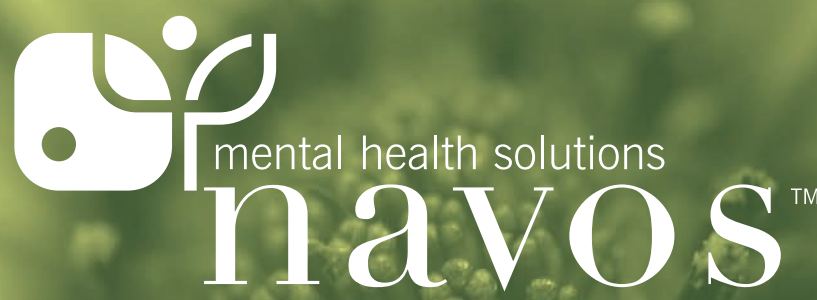

2014 Report to Our Community

Providing **HOPE** through a full spectrum of services to the most vulnerable in our community.

DEAR FRIEND OF NAVOS,

After forty years of working with the most vulnerable people in our community, I am glad that in our county, state and across the nation, we are experiencing the most significant improvements in the identification and treatment of psychiatric symptoms. Through a well-planned set of initiatives at every level there is momentum to invest wisely in systems of care that produce measurable outcomes that increase wellness, functioning, and self-sufficiency. These initiatives address multiple determinants of health, not just accommodating genetic predisposition and not just traditional medical services.

Within the greater landscape of the full spectrum of healthcare, Navos' specialty niche is treating mental health and substance use disorders, especially for those living in poverty with the most serious and persistent illnesses. Navos works diligently to be a vital member of the greater community's increasingly coordinated network of services and opportunities to create health and self-sufficiency for all in our area.

At Navos, when we diagnose serious mental illnesses and substance use disorders, we are confident that we can help our clients learn to manage the symptoms and eventually focus their energy on the gratifying aspects of life like learning, working, loving, giving, and creating. The people who seek help from us are often desperate, dealing with several concurrent and discouraging problems. Our inpatient programs make the difference between death and life. People come to our inpatient psychiatric facilities determined to kill themselves, and often within weeks they have become re-focused on living, with hope to thrive again one day.

One area that sets us apart as a community mental health provider is that our continuum of programs and services are vast. The coordinated care we provide — whether for an infant, an adolescent, an adult or the most elderly person — is rooted in best practices, pragmatic assistance, and at times creative, encouraging and hopeful experiences.

Being connected to Navos means you have chosen to be a part of our community of resiliency and recovery. You have chosen to share your resources to make a difference in the lives of children, youth and adults, many living in poverty, who have huge challenges that we can in fact address and overcome. Your commitment to Navos makes it possible for us to transform lives, providing services we know will be successful.



Thanks!
David M. Johnson, Ed.D.
 David M. Johnson, Ed.D., LMHC
 Chief Executive Officer

P.S. Community support is vital to continuing to operate our free critical programs for low income children, youth and adults who not only treat immediate mental and emotional health issues to enhance their quality of life, but also prevent their problems from worsening. To make a safe, tax deductible contribution to sustain these programs, use the enclosed envelope, go to navos.org and donate securely online, or call Briony Ball 206-933-4087.

MISSION

Transforming the quality of life of people vulnerable to mental illness and addictions by providing a broad continuum of care

VISION

A healthy community in which people thrive while managing symptoms of mental illness and addictions

2014 Outcomes

INFANT AND EARLY CHILDHOOD MENTAL HEALTH PROGRAM AGES 0-5

Helped 205 vulnerable babies and very young children and their parents/caregiver to form secure, nurturing attachments and break cycles of abuse and neglect with in-home Child-Parent Psychotherapy, parent education and support, and case management.

1 in 4 young adults aging out of foster care will be homeless

INDEPENDENCE BRIDGE

Young adults, ages 18-24, most transitioning from foster care, have their own furnished studio apartment and are receiving life skills and other support services.

RESIDENTIAL TREATMENT PROGRAM FOR CHILDREN AGES 6-12

Supported healing for 31 children removed from their homes due to abuse and neglect. They received treatment and support services in a structured, safe and caring environment.

90% of people with serious mental illness are unemployed

EMPLOYMENT SERVICES

126 adults with serious mental illness increased their employability and self-sufficiency by improving their job skills, gaining work experience, developing a resume, and practicing their interview skills.

RESIDENTIAL TREATMENT PROGRAM FOR YOUTH AGES 13-18

In our home like atmosphere, treated 23 teens with serious mental illness including depression, anxiety, substance abuse disorders, suicide ideation, and self-harm, to develop skills to manage their mental health and behavioral challenges.

INTEGRATED PRIMARY CARE CLINIC TO TREAT THE WHOLE PERSON

Because adults with serious mental illness die 13 – 24 years before their cohorts from preventable diseases, Navos is one of the first in the nation to create a "Patient-Centered Health Care Home" in partnership with Public Health – Seattle & King County. Providing a medical clinic within a mental health center integrates behavioral healthcare, primary care, health education, and chemical dependency services, improving the lives of over 950 people since its opening in October of 2012.

NEW TREATMENT CENTER ON BUCOLIC LAKE BURIEN

Construction was completed for the new Behavioral Healthcare Center for Children, Youth & Families on Lake Burien. The Seattle Children's Home programs from our Queen Anne campus relocated to the new campus, where services for vulnerable children and youth continues.

1 in every 5 adults experience a mental illness

ADULT INPATIENT FACILITY

1,105 adults with severe mental illness received treatment enabling them to return to the community.

1/3 of the homeless population are people with serious, untreated mental illness

HOUSING

Supported housing and support services to 254 adults with serious mental illness who would otherwise be homeless, in jail or using our emergency rooms for psychiatric care.



NEW TREATMENT CENTER ON BUCOLIC LAKE BURIEN

Construction was completed for the new Behavioral Healthcare Center for Children, Youth & Families on Lake Burien. The Seattle Children's Home programs from our Queen Anne campus relocated to the new campus, where services for vulnerable children and youth continues.

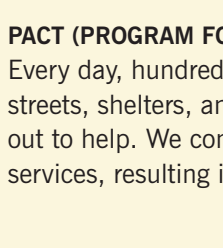

PACT (PROGRAM FOR ASSERTIVE COMMUNITY TREATMENT)

Every day, hundreds of severely mentally ill Seattle residents make their homes on the streets, shelters, and greenbelts of the city. Our multi-disciplinary PACT team reaches out to help. We connect homeless individuals with housing, treatment, and wraparound services, resulting in fewer people on the street, in jail, and in state hospitals.

Demographics Served

TOTAL SERVED



INCOME (VS. NATIONAL POVERTY LEVEL**)

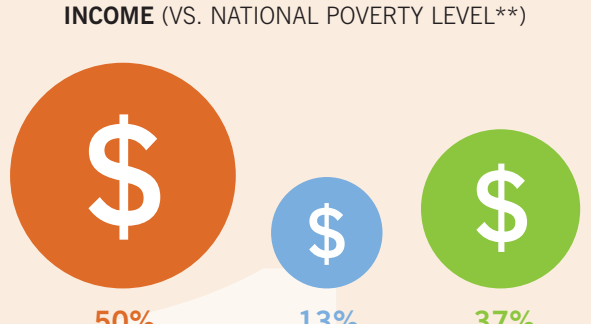

AGE RANGE

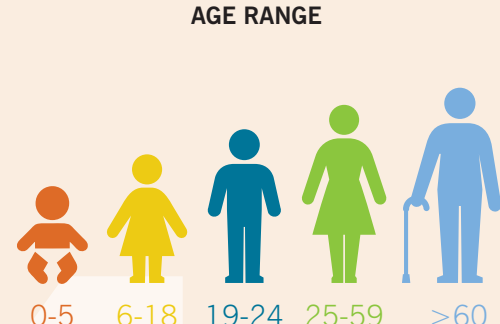

GENDER

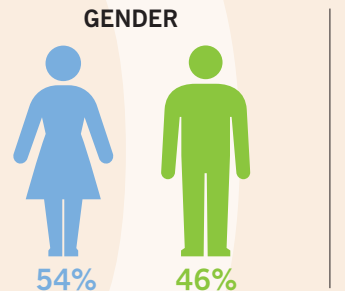

RACE/ETHNICITY

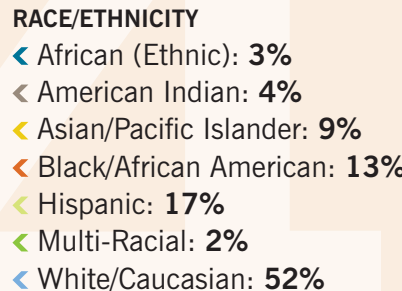

"I have Navos to thank for who and where I am today."

Financial Information

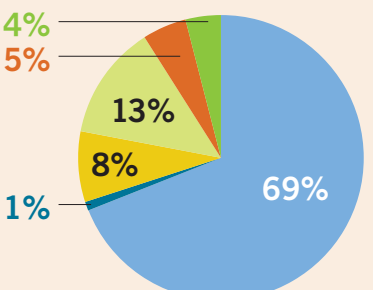

TOTAL REVENUE: \$58,807,000
 < State and County Public Mental Health: **69%**
 < United Way: **1%**
 < Medicare reimbursement: **8%**
 < Medicaid reimbursement: **13%**
 < Private insurance and self-pay: **5%**
 < Other revenue, interest, and contributions: **4%**

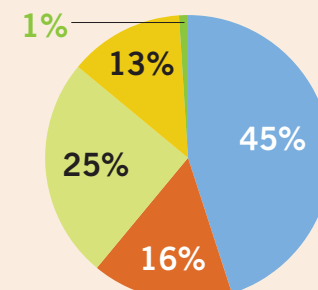

TOTAL VALUE TO THE COMMUNITY: \$58,128,000
 < Outpatient and Specialty Services: **45%**
 < Residential Services: **16%**
 < Inpatient Services: **25%**
 < Management and General: **13%**
 < Fundraising: **1%**

*In collaboration with our consortium partners | **\$23,850 for a family of four

Donors

We are grateful to the individuals, families, corporations and foundations for their investment in sustaining our mission, programs and services.

THIS LIST REFLECTS GIFTS MADE BETWEEN JANUARY 1 AND DECEMBER 31, 2014

INDIVIDUALS

- \$25,000+**
 Anonymous
 Dr. Thomas Lonner and Elizabeth Ward
 Judy Pigott
- \$10,000-\$24,999**
 Bobbe and Jon Bridge
 Charles F. and Marie Hoffman
- \$5,000-\$9,999**
 Len and Leslie Brennan
 Nat and Poo Penrose
 Sally Belarogon
 Patti and Eugene Neuberger
 Frederick and Janice Tompkins
- \$2,500-\$4,999**
 Anonymous
 Vivian Everts
 Dave Gwinn and Karen Pederson
 Nicholas and Diane Loveloy
 Ted and Jan McCaughey
 Alana and Peter Morris
 Margaret Niles and Stephen Garratt
- \$1,000-\$2,499**
 Anonymous (5)
 Stephanie and Tom Barden
 Jerry Bell and Arnetta Libby
 Sally Belarogon
 Daniel Benson
 Martha Mayes Boes and David Boes
 Dana Bogness
 Alice Braverman and Patrick Kafer
 Catherine and Lori Buchsbaum
 Teresa "Trez" and Michael Buckland
 Matt and Heather Bunn
 Isabelle Celle
 Mark Dipazolo and Oren Townsend
 Mark and Susan Esteb
 Richard Franks and Judy Perry
 Peter and Hope Garrett
 Elizabeth and Geey Thomas
 Kathryn Gerlich
 John and Sally Gjendern
 William and Jacqueline Golding
 Admiral Thomas Hayward and Margaret Hayward
 Carrie Holmes
 Robert and Susan Holmes
 David M. Johnson
 Curtiss Kanemasu and Robin Raymond
 Chris and William Martin
 Mary Jo and Mary Methi
 Matthew and Nancy Mithlon
 Nancy Niles and Scott McCorkell

- William and Katherine Pettit
 Jeanne and Wayne Quinton
 Stephen Romein and Ty Cramer
 Dan and Nancy Schmitt
 Paul Silver and Christina Marra
 Grant and Nancy Silvermale
 Katherine Switz and Mark Suzman
 Mary Tott and Cynthia Cooley
 Ann Wyckoff
- \$500-\$999**
 Heather Andersen
 Anonymous (7)
 Lucius and Phoebe Andrew
 Michael Auch and John Carley
 Debra and Richard Barrett
 Zackary D. Beck
 Anne C. Browne
 Margaret Bullitt
 Dave Catechi and Allison Brooks
 Victoria Cates
 Vivian Andersen
 Maryam and Sten Crissey
 Linda Corne
 John and Cecile DeLafield
 Kristine O. Donovick
 Tatice Espinosa
 Abe Forehand
 Aiden Garrett and Charlie Eriksen
 Celeste Gazarek and Michael Roberts
 Mark and Leslie Gilbert
 Cameron Given
 Nita Goyal
 Daina Graham
 Lisa and Phil Hay
 Edie Herman
 Mary and Norm Ives
 Tish A. Jones
 Margaret Kineke and Dennis West
 Aimee Langabeer
 Matt Lewis
 Maureen A. London
 Kay McCorkell
 Alexander and Liz McKallor
 James McKay
 Mike and Judy Milburn
 Doug and Sarah Miller
 Thomas Mitchell
 Kathryn Naesth
 Richard and Margie Newell
 Batur Okbay
 Ronald and Laura Orr
 Michael Penrose
 Eric Pettigrew
 Tom and Elizabeth Powers
 Dan Price
 Anne Redman

- Richard and Ann Revelle
 Mark Rindy
 Rena and Stephen Ritchey
 Hani Sauer
 Ed Santander
 Lisa Schultze
 George and Susan Smith
 Jim and Burnley Snyder
 John and Mary Snyder
 Peter Spurgin
 Paul J. Stedman
 Paul and Linda Suzman
 Paul and Robin Tegeneltd
 Theresa Torseth
 Cassie and David Lindlin
 Erik and Althea Westover
 Carol Wilder and Art Harrigan
 Jack and Nancy Wires
 Ann and Matt Wood
- \$150-\$499**
 Alanna Ahern
 Matthew Anderson and Lisa Vanderford-Anderson
 Anonymous (11)
 Susan Arnold-Aldea and Gabriel Aldea
 Stuart and Susan Ashmun
 Laura Aust
 Janet and Thomas Backus
 William Blanchard
 Alexander Baehr
 Richard and Debbie Baubelle
 Christy Becker
 Jane and Watson Blair
 Cassie and David Lindlin
 Brian Boram
 Scott and Barbara Borth
 Kristi Braumbaugh
 Matt and Maria Bridge
 Joan Caine and Andre Kahr
 Robert Caprio
 Melissa Capobianco
 C.E. Stuart Charitable Foundation (Trust)
 Carey Family Foundation
 Carl Hossman Family Foundation
 Catholic Health Initiatives
 Centene Management Company LLC
 Center for Spiritual Living
 Chapter G of PEO
 City of Burien
 City of SeaTac
 City of Seattle – Employee Giving Combined Campaign
 Combined Federal Campaign
 Heartlands of King County
 Crazy Hearts
 D.A. Davidson & Co.
 D.V. & Ida J. McEachern Charitable Trust
 Delta Dental of Washington
 Eileen Fisher, Inc.
 Emerald City Construction Services
 Greenbusch Group, Inc
 Kiwanis Club of White Center Youth Foundation
 Fales Foundation Trust
 First Unitarian Universalist Church
 Frank's Chocolates
 Genoa, a QOL Healthcare Charity
 Genuine Queenz Social Club
 Give With Liberty
 Gradient Corporation
 Greensch Group, Inc
 Group Health Cooperative
 Heartland LLC
 Huntington Park West Homes Assn.
 Husky International Trucks
 J.R. Abbott Construction, Inc
 Karr Tuttle Campbell
 Kawabe Memorial Fund
 Kerry Oliver Guild
 Kid Katt
 King County
 King County Employee Giving Program
 King County Metro Transit
 Kipling Law Group, PLLC
 Kiwanis Club of White Center Youth Foundation
 Kroger
 M. J. Murdoch Charitable Trust
 Maritime Corp
 Mark & Susan Torrance Foundation
 Microsoft Matching Gift Program
 Miluna Foundation

- Gregory and Erin Coomer
 Julie Corryell and Seelye Martin
 Christena Couboulos and Sean Bowles
 Arthur and Sharon Crisera
 Tiffany and Todd Crosby
 Catherine D'Ambrosio
 Steve Daschle
 Lauren Davis
 Janice De Socio
 Phyllis Dickel
 Peggy Diggs
 Chris and Jennifer Dobbelaere
 Patricia E. Doyle
 Sue Eastgard
 Gordon and Toni Edgar
 Christine Emmett
 Thomas Enoch
 Judge John P. Erick
 Pamela Evans and Paul Carrigan
 Kary Fey
 Barbara Ferguson
 Daniel Fields
 Chris Fiori and Katie Chamberlin
 Thomas Fisher and Mary Jorgensen
 David and Gabrielle Fitzgerald
 Jeanne and Stanley Fowler
 Richard Franko and Stephanie Bower
 Tim Frazer
 Jay and Jennifer Friedman
 J. Scott and Jennifer Gary
 Rebecca Geisler
 Melinda and Adam Geisser
 Michael Gillespie
 Pacific Science Center
 Don and Jo Ellen Gilmore
 Lucy and Michael Glenn
 Richelle Godwin
 Deborah Greenleaf
 Cindy Gustafson and Thomas Chatriand
 David and Sandra Hanover
 Jane Harder
 Marilyn and John Harris
 Peter and Pat Haug
 Lilli Hennessey
 Noelle Higgins
 Maria Hopper
 Mary Hopp
 Bruce and Ed Hoford
 David Huntington
 Christine Ingebritsen and Jim Rogers
 Anne Janmetti
 Adam Jenkins
 Cindy Johnson
 James Johnson
 Ronald and Amy Johnson
 Thomas and Angela Johnson
 Betsy and Kevin Jones

"Nobody at Navos turned their back on me, even in my darkest moments."

- Jim Jorgenson
 Michael C. Jurich
 Stuart and Maria Kahn
 Laura Kang
 Robert M. Kehrl
 Cheryl and Matt Kellerhals
 Jeffrey P. Kelly
 Gaylord and Robin Kellogg
 Ruth Kerr and Dennis Minno
 Rhonda Kise
 Shari L. Koolstra
 Kerry Kozlowski
 Diane Kroll
 Erin Larson
 Gene and Nancy Leonardson
 Gary Long and Rudolph Saavedra
 Sandra Lowe and Joel Hagedorn
 Elizabeth T. Macpherson
 Heidi Maki
 Chris and Michele Maly
 Lynn Manley and Alexander Lindsey
 Elizabeth K. Mathewson
 Christine Mayes
 Lynn and Damien McBride
 Dorinda McClure Payne
 Jane McCutchan and Ted Oouch
 Ann McGettigan
 Sara E. McPhail
 Anju and Robert Meenan
 Bernice and LeeAnn Meurk
 Matt Miller
 Michael and Tiffany Minor
 In Honor of David M. Johnson
 Dan Price
 In Honor of Eric Inoué
 Lisa Schultz
 In Honor of James Peterson

NAVOS.ORG FOLLOW US ON

WEST SEATTLE CAMPUS
 2600 South Holden Street
 Seattle WA 98126
 206 933 7000

BURIEN CAMPUS
 1210 SW 136th Street
 Burien WA 98146
 206 241 0990

LAKE BURIEN CAMPUS
 1033 SW 152nd Street
 Burien WA 98166
 206 242 1698



- Eric Nicholson
 Tamra Nisly
 Scott Noar
 Lauren and Mitch Novack
 Frederica O'Connor
 Morgan Olson
 Sarah Owens
 Marc Parsons
 Alexis Patten
 Beth Joyce and Mark Patterson
 William and Sibylle Pearsall
 Kenneth Selander
 Gary and Anna Peterson
 Richard Philippovich
 John and Stephanie Pryor
 Charles Purcell
 Cameron and Tori Ragen
 Chuck and Susan Robinson
 Fred Romano
 Natasha Rosonblat
 Catherine and Patrick Rothwell
 James Rudnick and Shannon Brooks
 Terry Rudy
 Delaney Ruston and Peter Small
 Donald and Martha Sands
 Jeff Skolnick
 Julie and Jeff Schoenfeld
 Jaren Schwartz
 Peggy Scott and Alan Stephenson
 Jeff Skolnick
 Kathleen and Allen Shoup
 Barbara Shwaller
 Bob and Danna Siverts
 Kath Skarbo
 Barbara Smith and Philip Gordon
 Loretta Smith
 Stephanie St. Jean
 Frederick Swanson
 Aggie and Chick Sweeney
 Jeff Thielman



- Tabitha Torkelson and Aaron Dorheim-Davis
 Kate Turpin and Michael Critkovic
 Holly E. Ulfers
 Bonnie H. Van Gemert
 Vidyaathi Vana
 Tom and Sue Waggener
 Elaine Walsh
 Kyle Weeks
 Medicent Winston
 Chelene Whiteaker
 Ross Wildman
 James Wirtz
 Marcy Woodruff
 Beth Woolley
 Robert D. Wyman
 Jane and Leonard Yerkes
 Joan Zintak

- Boeing Company, The
 Boeing Employees Community Fund
 Bradson Consulting
 Bravo Branding
 BRN Engineering, Inc
 Brooks Powers Group
 C.E. Stuart Charitable Foundation (Trust)
 Carey Family Foundation
 Carl Hossman Family Foundation
 Catholic Health Initiatives
 Centene Management Company LLC
 Center for Spiritual Living
 Chapter G of PEO
 City of Burien
 City of SeaTac
 City of Seattle – Employee Giving Combined Campaign
 Combined Federal Campaign
 Heartlands of King County
 Crazy Hearts
 D.A. Davidson & Co.
 D.V. & Ida J. McEachern Charitable Trust
 Delta Dental of Washington
 Eileen Fisher, Inc.
 Emerald City Construction Services
 Greenbusch Group, Inc
 Kiwanis Club of White Center Youth Foundation
 Fales Foundation Trust
 First Unitarian Universalist Church
 Frank's Chocolates
 Genoa, a QOL Healthcare Charity
 Genuine Queenz Social Club
 Give With Liberty
 Gradient Corporation
 Greensch Group, Inc
 Group Health Cooperative
 Heartland LLC
 Huntington Park West Homes Assn.
 Husky International Trucks
 J.R. Abbott Construction, Inc
 Karr Tuttle Campbell
 Kawabe Memorial Fund
 Kerry Oliver Guild
 Kid Katt
 King County
 King County Employee Giving Program
 King County Metro Transit
 Kipling Law Group, PLLC
 Kiwanis Club of White Center Youth Foundation
 Kroger
 M. J. Murdoch Charitable Trust
 Maritime Corp
 Mark & Susan Torrance Foundation
 Microsoft Matching Gift Program
 Miluna Foundation

- Moss Adams, LLP
 Nellie Corman Trust
 Northwest Children's Fund
 Northwest Outdoor Center, Inc.
 NW Patient Resource Center
 OneFamily Foundation
 Pacific Rim Financial
 Pacific Science Center
 Peg & Rick Young Family Foundation
 Physicians Insurance
 Pink House Foundation Inc.
 Pugal Sound Energy Foundation
 Rafn Company
 Raikes Foundation - Schools Out Washington
 RealNetworks Foundation
 ABE B. Vivid Inc.
 Safeway Foundation
 SAMHSA
 Satterberg Foundation, The
 Schultz Family Foundation
 Schwab Charitable Fund
 Seattle Children's Hospital
 Seattle University Jesuit Honor Society,
 Alpha Sigma Nu
 Secretary of State-Combined Fund Drive
 Selander O'Brien PLLC
 Selander Software LLC
 Sisters of Perpetual Indulgence
 Sisters of Providence
 Soaring Heart
 Southwest Suburban Sewer District
 Stephanie Reynolds Consulting
 Still Sitting Meditation Supply
 Sumbridge
 Susca Food Services of Seattle
 TEW Foundation
 The Macfarlane Foundation
 The Regence Fund of The Oregon
 Community Foundation
 The Rita Aid Foundation
 The Robinson Company
 The Rodman Foundation
 The Seattle Foundation
 Thrive by Five
 Trust For Kids
 Toyota Comprehensive Distribution
 Tulalip Tribes Charitable Fund
 Union Pacific Foundation
 United Health Group-Employee Giving Campaign
 United HealthCare Services, Inc.
 United Way of King County
 University of Tucson & Southern Arizona
 University Business Center
 US Bank
 US Bank Foundation
 USI Insurance

MEMORIALS AND HONORARIUMS

- William Blanchard
 In Honor of Susan Wolever
 Joan Chase
 In Memory of Emile Beux
 Tish Jones
 In Honor of Bruce & Susan Jones
 Mike & Judy Milburn
 In Honor of Nat and Poo Penrose
 Edward & Cynthia Mund
 In Memory of Lester Mund
 Judy Pigott
 In Honor of David M. Johnson
 Dan Price
 In Honor of Eric Inoué
 Lisa Schultz
 In Honor of James Peterson

2014 BOARD OF DIRECTORS

- Tom Michell, President
 Matt Mithlon, First Vice President
 Tom Powers, Second Vice President
 Patti Neuberger, Treasurer
 Don Gilmore, Secretary
 Bobbe J. Bridge
 Judy Carona
 Chris Dobbelaere
 Jean Elisworth
 Chuck Hoffman
 James Johnson
 Betsy Jones
 Richard Wardell